

PROPOSED-ADC & SME

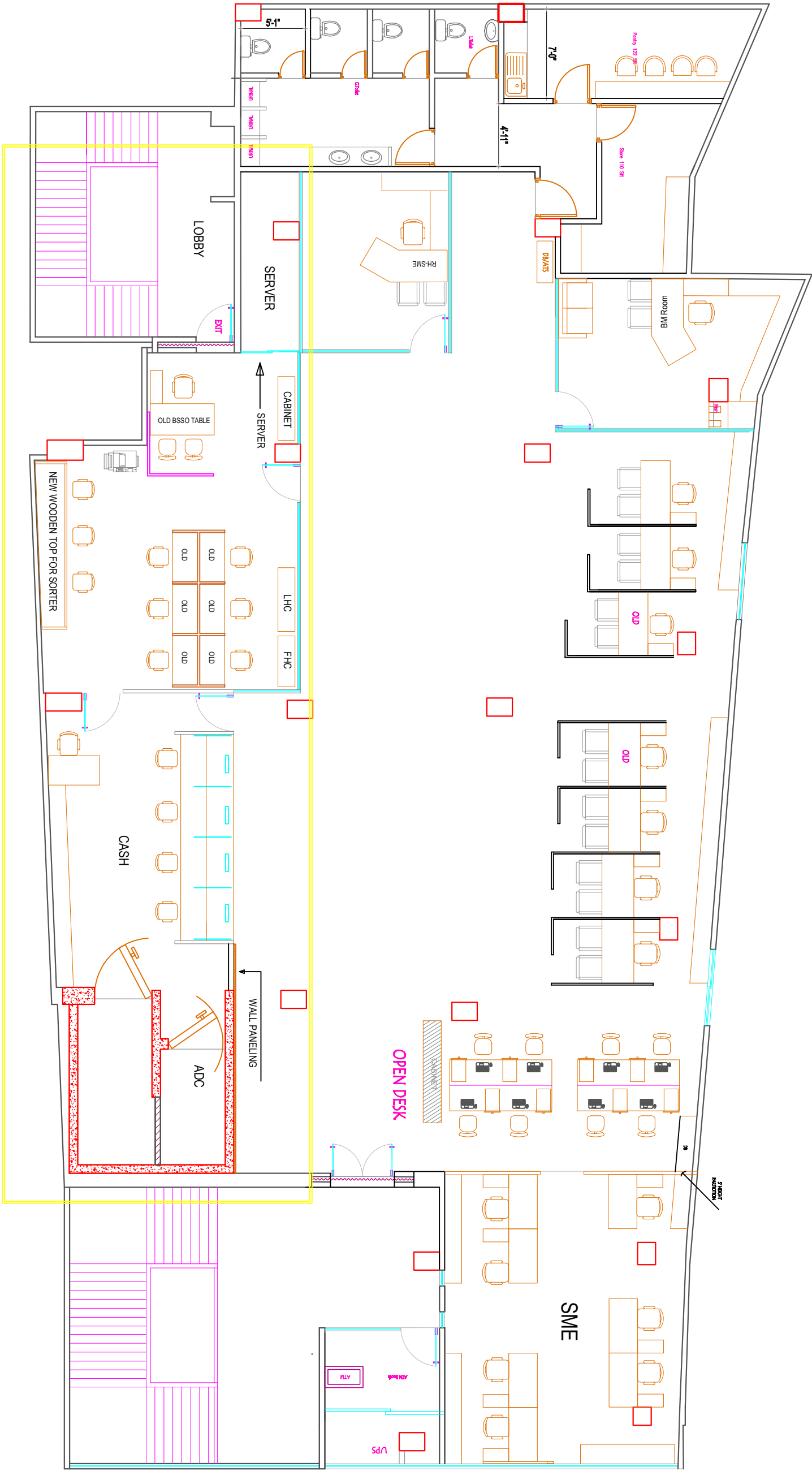

- LEGEND
- WOODEN FLOOR
 - CARPET TILE
 - IMPORTED TILES

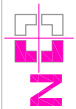

PROJECT:	OWNERS NAME & ADDRESS:	DRAWING TITLE:	CONSULTENT:	ARCHITECT:	ELECTRICAL ENGINEER:	DATE:	SHEET:
BRAC BANK	BRAC BANK	Furniture Layout(1ST Floor)	SHRIJON STAMVA	Muhammed Saiful Alam		SEP, 2016	A- 01
Sk Mujib Road Branch Ctg		Final Option	ADDRESS:- HOUSE NO # 31 (1st Floor), ROAD# 13, SHAKERTEC, MOHAMMADPUR, DHAKA-1207.	Principle Architect		DRAWING BY:	SCALE:
				Liton AKONDA			AS SHOWN
				Jr.Architect			